

#90-67

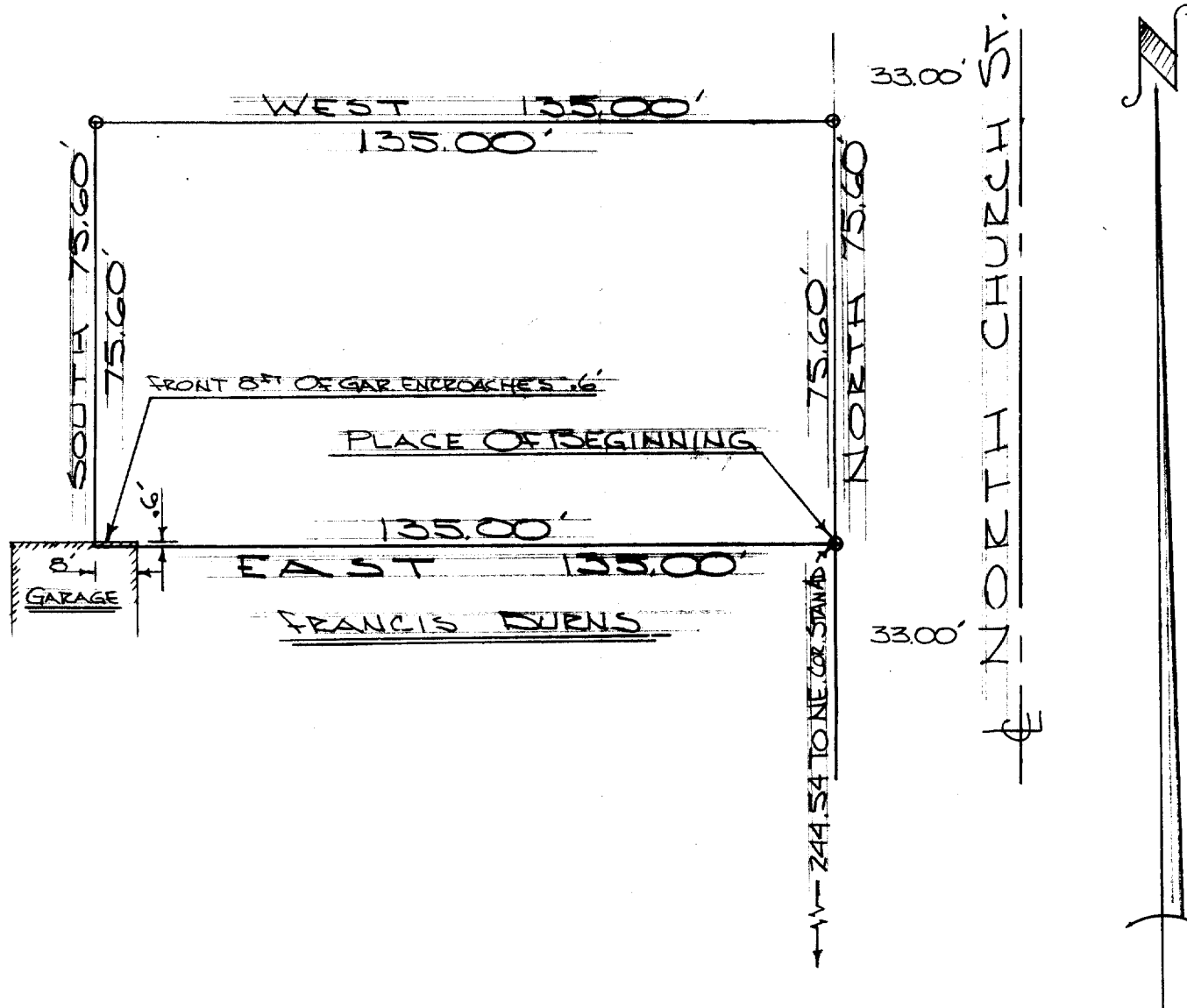

DESCRIPTION: Commencing at a point in the West line of North Church Street in the City of Elkhorn, Walworth County, Wisconsin; that is 244.54 feet North of the NE corner of Stanford's Addition, thence North 75.60 feet, thence West 135.00 feet, thence South 75.60 feet, thence East 135.00 feet to the place of beginning.

Plat of survey by Engineers Associated, Inc. Elkhorn, Wisc.

June 21, 1967.